

KOLB LAND CONSULTING, INC.
LAND SURVEYING • SUBDIVIDING • LAND PLANNING

LAKE GENEVA, WISCONSIN 53147

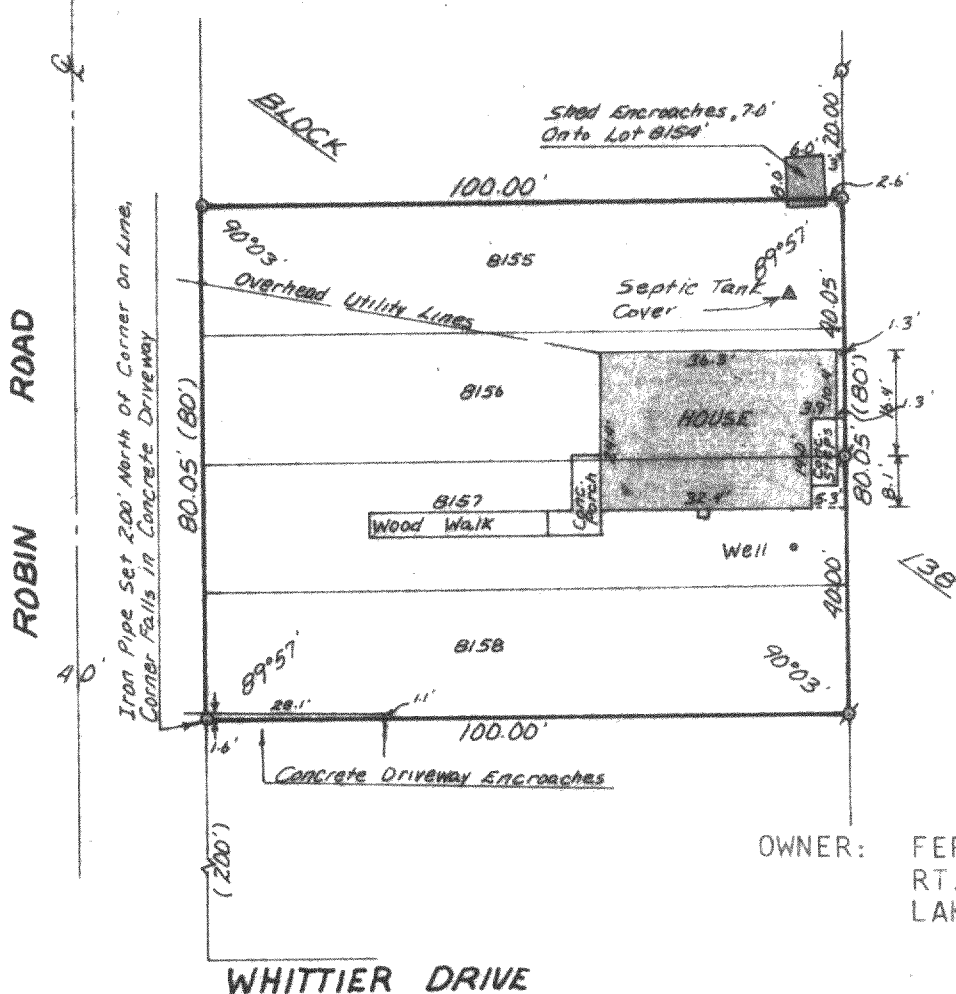

OWNER: FERN LEDIN
RT. 2, BOX 530-33
LAKE GENEVA, WI
53147

WHITTIER DRIVE

PLAT OF SURVEY OF

LOTS 8155 - 8158, BLOCK 138, LAKE COMO
BEACH SUBDIVISION, T 2 N, R 17 E,
WALWORTH COUNTY, WISCONSIN.

ORDERED BY: GRACE DIXON
4734 N. LOWELL
CHICAGO, IL 60630

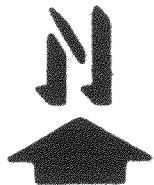

SCALE - 1"=30'

LEGEND

- ⊙ - IRON PIPE FOUND
- - IRON PIPE SET
- () - RECORDED AS

I HEREBY CERTIFY THAT I HAVE SURVEYED THE
ABOVE DESCRIBED PROPERTY AND THAT THE ABOVE
MAP IS A TRUE REPRESENTATION THEREOF AND
SHOWS THE SIZE AND LOCATION OF THE PROPERTY,
ITS EXTERIOR BOUNDARIES, THE LOCATION OF ALL
VISIBLE STRUCTURES AND DIMENSIONS OF ALL
PRINCIPAL BUILDINGS THEREON, BOUNDARY FENCES,
APPARENT EASEMENTS, ROADWAYS AND VISIBLE
ENCROACHMENTS, IF ANY.

THIS SURVEY IS MADE FOR THE USE OF THE
PRESENT OWNERS OF THE PROPERTY, AND ALSO
THOSE WHO PURCHASE, MORTGAGE, OR GUARANTEE
THE TITLE THERETO WITHIN ONE (1) YEAR FROM
DATE HEREOF.

Harold H. Kolb

HAROLD H. KOLB
WISCONSIN REGISTERED LAND SURVEYOR, S- 187
DATE AUGUST 17, 1984

JLLB-1738

217-605-K